



West Elevation
existing
0m 2m 5m 10m



South Elevation
0m 2m 5m 10m



West Elevation
proposed
0m 2m 5m 10m



South Elevation
0m 2m 5m 10m

- Notes**
1. This drawing is Copyright reserved and should be used only for the purposes intended in the original issue.
 2. Do not scale off this drawing, use only figured dimensions. The Contractor is to refer to the alterations of the Architect any discrepancies contained in this drawing prior to work commencing.
 3. This drawing is to be read in conjunction with all relevant drawings and specifications including those from other Consultants.
 4. Any missing dimensions should be checked on site and any discrepancies reported to the Architect.

18/01330/FUL
27/11/2018

Scottish Borders Council
Town And Country
Planning (Scotland) Act
1997

REFUSED

subject to the
requirements of the
associated Decision
Notice

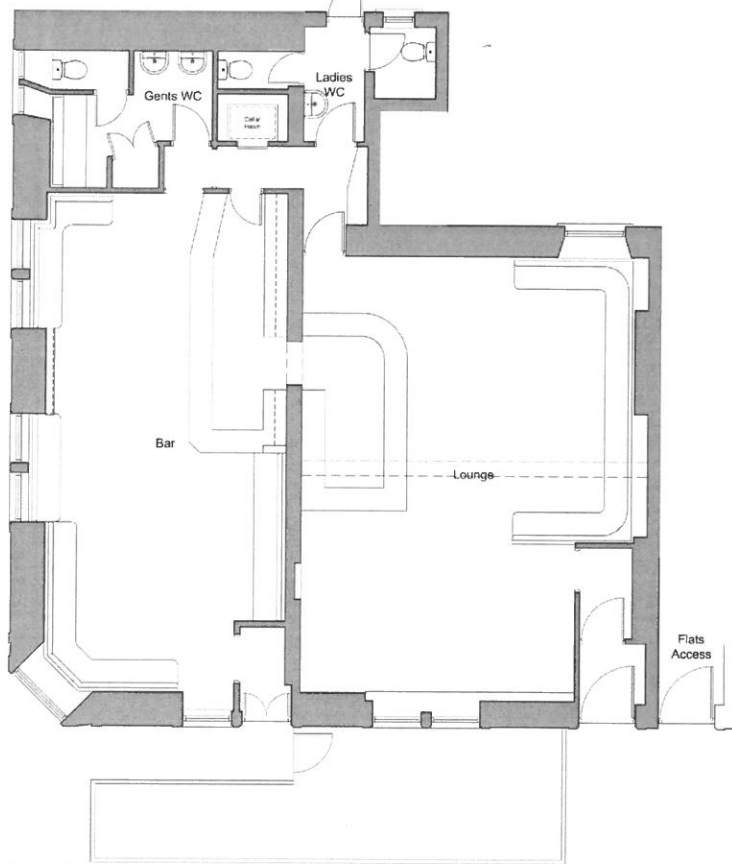

Ground Floor Plan
existing
0m 1m 2.5m 5m



Ground Floor Plan
proposed
0m 1m 2.5m 5m

Revision	Description	By	CHK

Mr B. Lee
Proposed Conversion
Former Mansfield Bar
16 Mansfield Road
Hawick

Existing & Proposed

Scale	Sheet	Date	Drawn	Checked
1:50	A1	Sept 18	DG	

ATKEN TURNBULL ARCHITECTS
9 Bridge Place
Colesbourne
TD1 1SN
01896 752786
enquiries@atken-turnbull.co.uk
www.atken-turnbull.co.uk
Also at Dumfries & Edinburgh



Project No. AT3122
Drawing No. SK01